

FIRST FLOOR PLAN TERRACE FLOOR PLAN

$G.F. = 152.0 m^2 \ominus 1.12 m^2 = 150.88 m^2$
 $F.F. = 148.0 m^2 \ominus 7.78 m^2 = 140.22 m^2$
 $T.F. = 75.0 m^2$
 $TOTAL = 291.10 m^2$
 $201.10 m \times 1.45 m = 291.10 m^2$
 $Coverage = \frac{150.88}{201.10} \times 100 = 75\%$

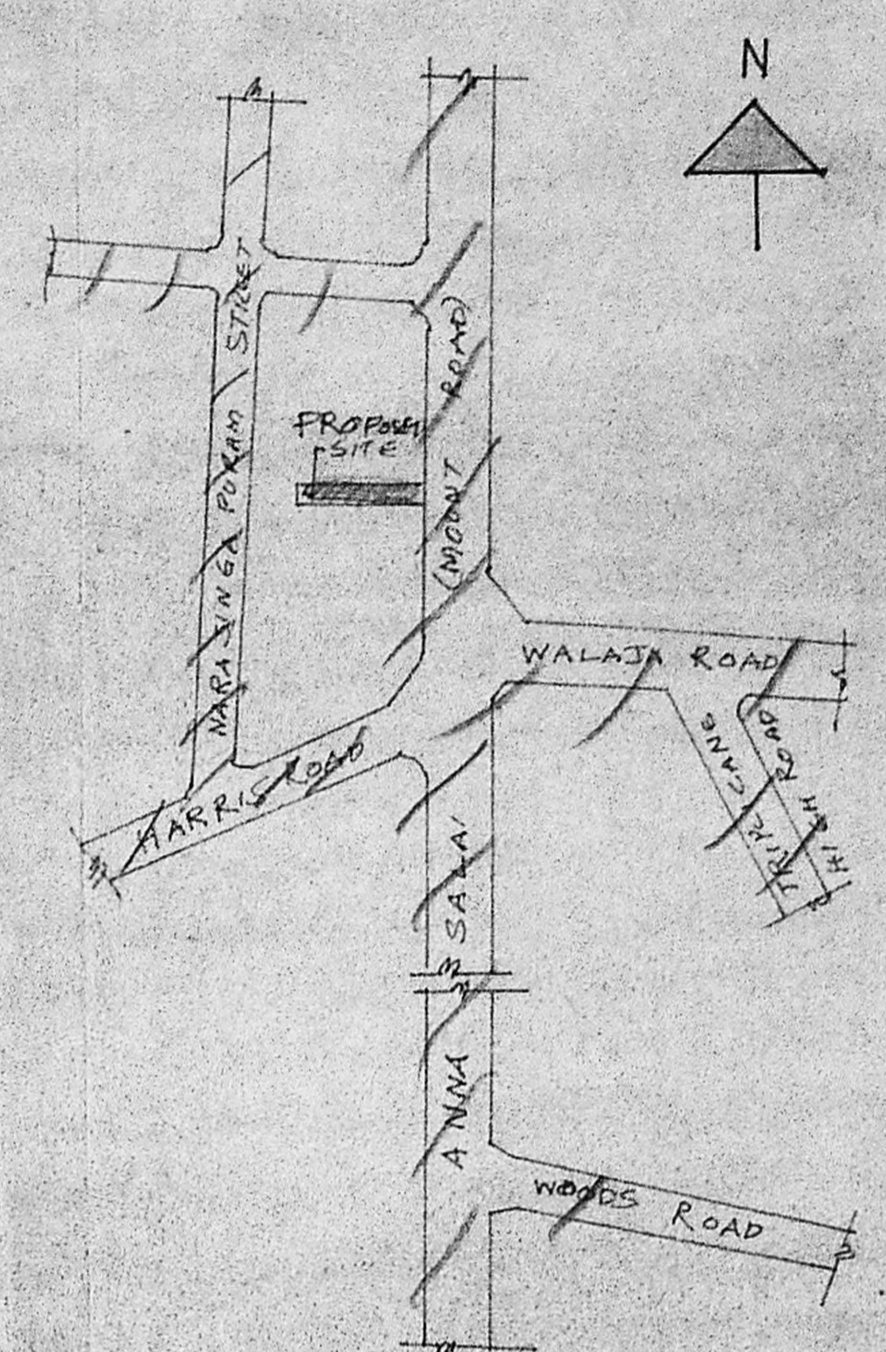

KEY PLAN
(NOT TO SCALE)

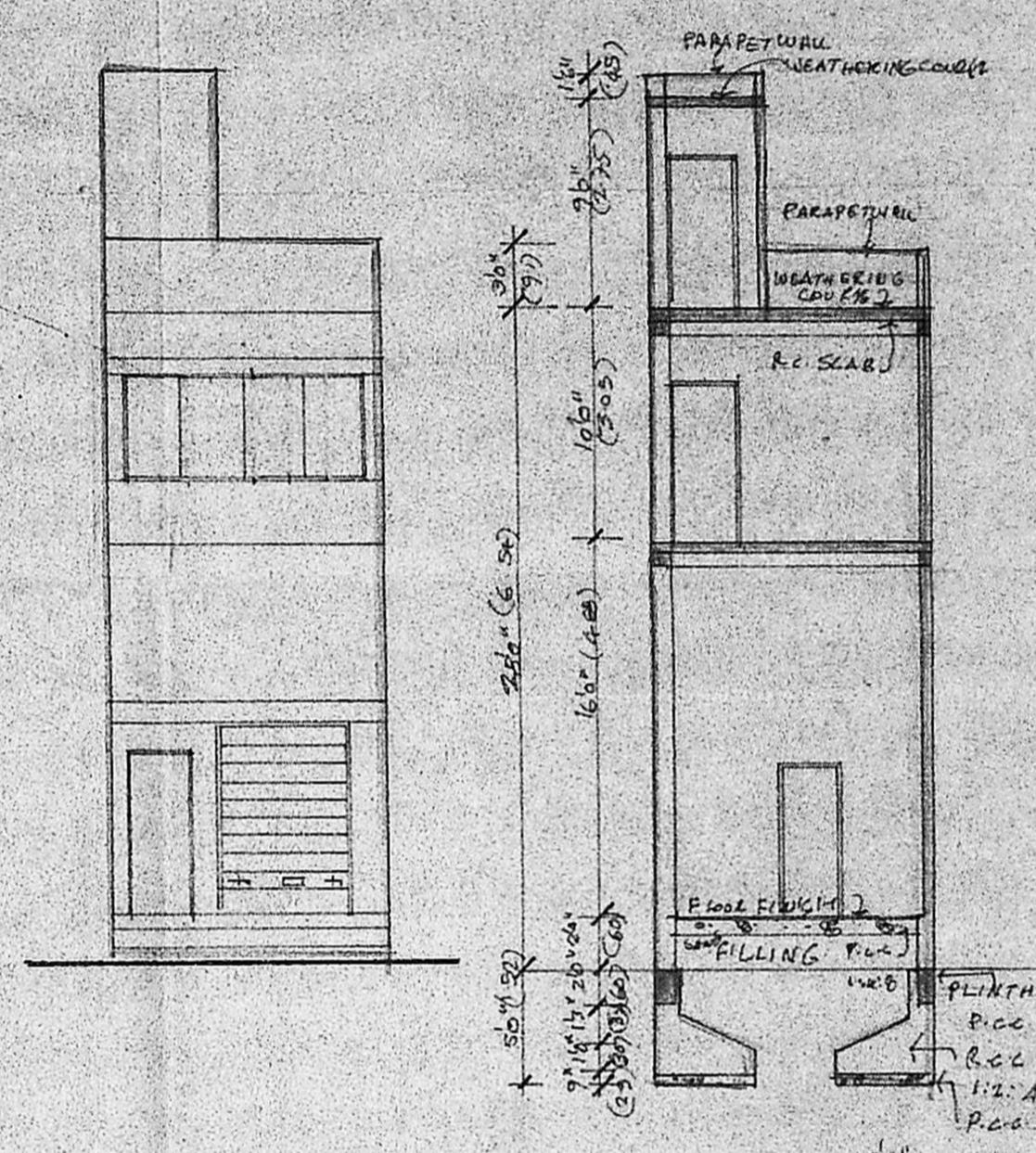

ELEVATION SECTION C-C

SCHEDULE OF JOINERY

TYPE	DESCRIPTION	SIZE
RS	ROLLING SHUTTER	6'8" x 8'6"
D	DOOR	3'6" x 6'6"
P	DOOR	2'6" x 6'6"
FW	GLAZED WINDOW	11'2" x 4'0"
V	VENTILATOR	3'6" x 2'0"

SITE AREA	SQF	SQM
GROUND FLOOR AREA	1600	(148.69)
FIRST FLOOR AREA	1510.00	(140.33)
TERRACE FLOOR AREA	75.00	(6.97)
TOTAL AREA	3185.00	(295.99)
PLOT COVERAGE	75 %	

Revised Plan

- PROPOSAL
- ROAD
- PLOT BOUNDARY

PROPOSED SHOPPING CUM OFFICE IN R/S No: 3227/PART,
BLOCK No: 64 AT DOOR No. 842/4 ANNA SALAI (MOUNT ROAD)
MADRAS-600 002

SCALE: 1" = 8'0"
DATE: 26.7.90
DRG NO: 01
JOB NO:

OWNER

LICENSED SURVEYOR
(TARAMURALI R.A. NO: 120/90/91)

ARCHITECTS
BHARATH AND ASSOCIATES
"THE POLYGON"
141, ANNA SALAI,
MADRAS-600 015